

William Nicholson

James Brown

John Bennet

Wallace

Academy

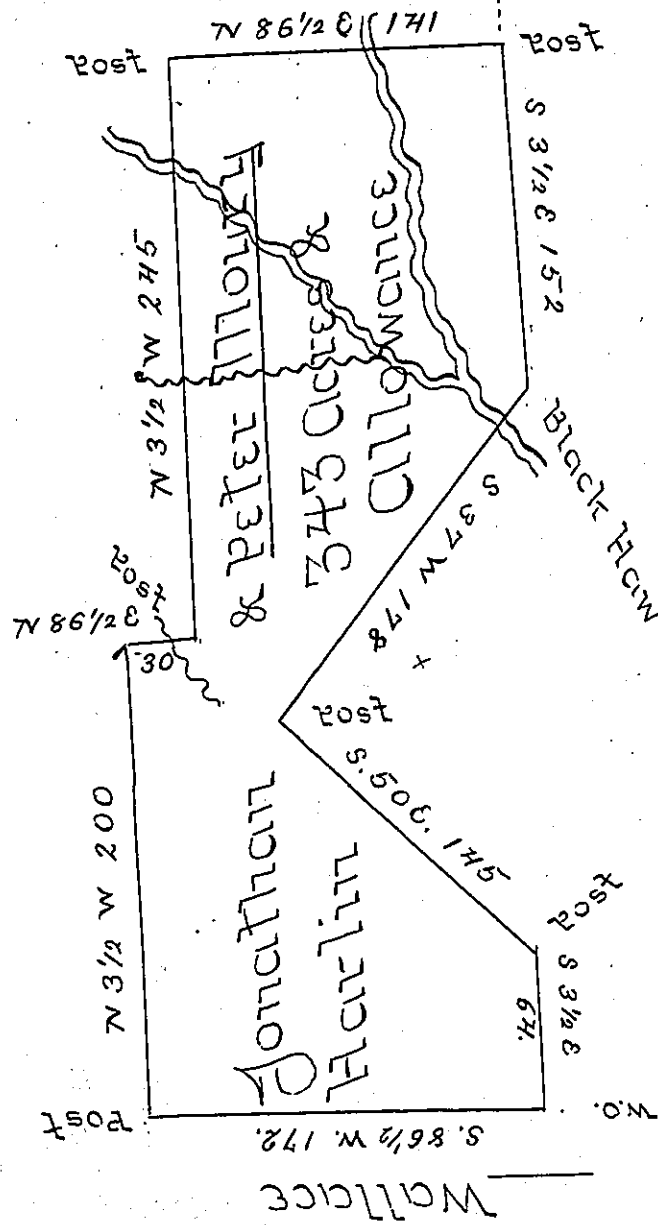

Surveyed on the 5th day of June 1807 the above described tract of land to Jonathan Harlin and Peter Mowbray in pursuance of his warrant dated the 22nd day of December 1806. Situated in Slippery rock township Mercer County adjoining lands of James Brown, John Bennet, Academy lands and Wallace containing three hundred and forty three Acres and Allowance

Jno C Stewart U.S.

To Samuel Cochran Esq
Surveyor General

Part of the above Survey caused by Alex^E Swing

IN TESTIMONY that the above is a copy of the original remaining on file in the Department of Internal Affairs of Pennsylvania, made conformably to an Act of Assembly approved the 16th day of February, 1833, I have hereunto set my Hand and caused the Seal of said Department to be affixed at Harrisburg, this twentieth day of March 1905.

Joseph P. Brown
Secretary of Internal Affairs.